

Overall indicators

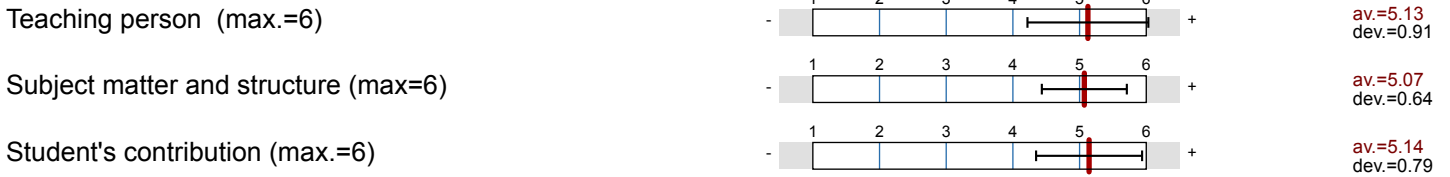

Ab Frühjahrssemester 2023 wird eine neue Fragebogenversion verwendet.  
 Reworked questionnaire as of spring semester 2023.

<http://www.lehre.unibe.ch/lve>

Survey Results

Legend

Question text

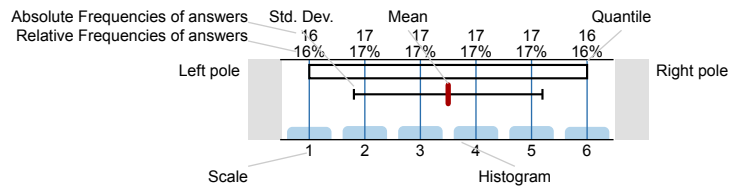

n=No. of responses  
 av.=Mean  
 dev.=Std. Dev.  
 ab.=Abstention

1. LECTURER

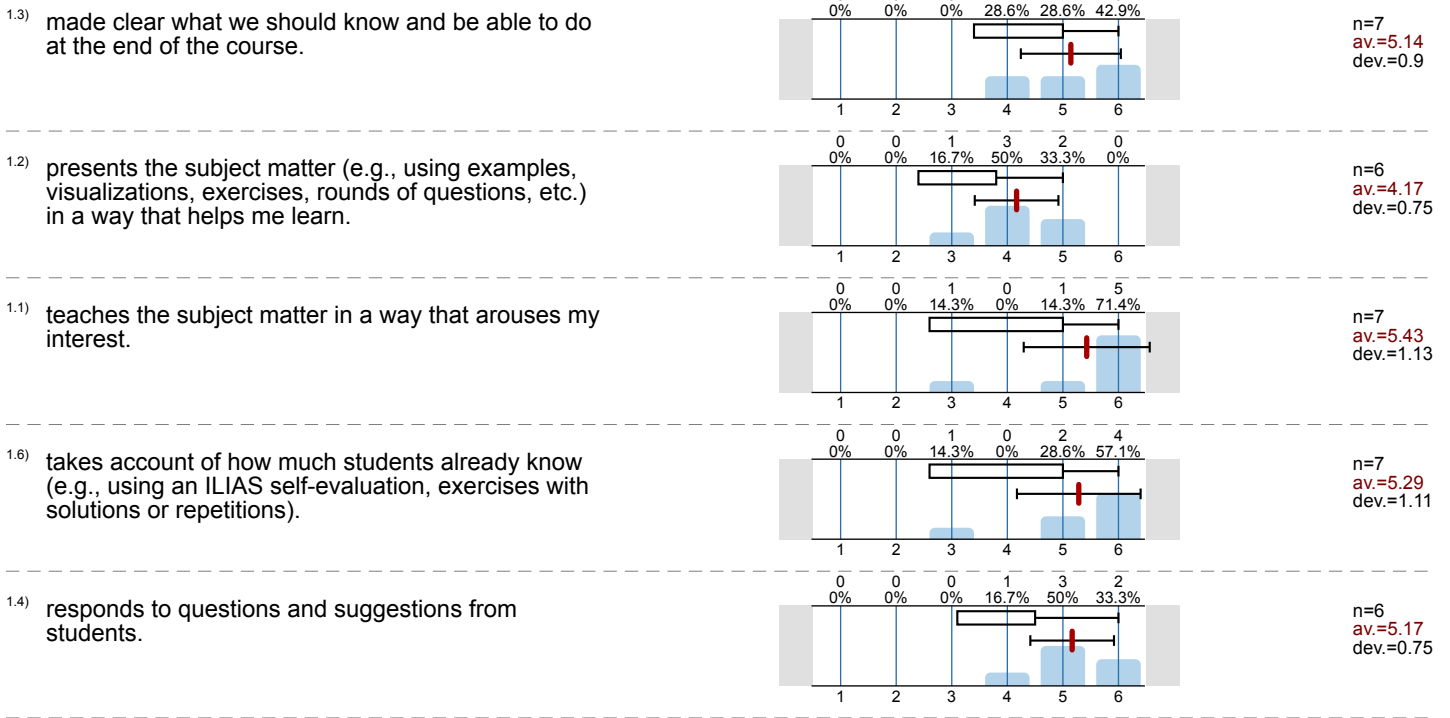

1.5) is friendly and respectful toward students.

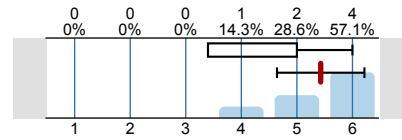

n=7  
av.=5.43  
dev.=0.79

## 2. COURSE: SUBJECT MATTER AND STRUCTURE

2.1) I can understand the way the content of the course is structured.

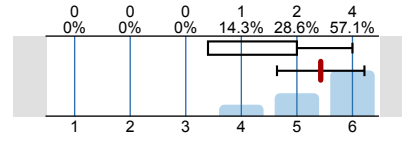

n=7  
av.=5.43  
dev.=0.79

2.2) The material provided (script, handouts, slides, textbooks, literature, etc.) is an efficient aid to learning.

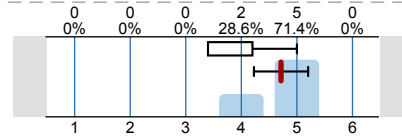

n=7  
av.=4.71  
dev.=0.49

## 3. LEVEL OF DIFFICULTY

3.1) The level of difficulty of the course is...

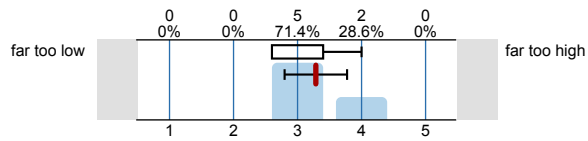

n=7  
av.=3.29  
dev.=0.49

3.2) The pace of the course is...

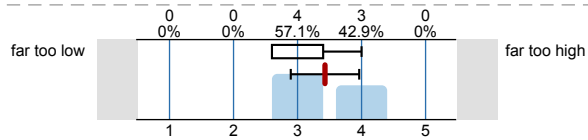

n=7  
av.=3.43  
dev.=0.53

## 4. STUDENTS: MY CONTRIBUTION

4.1) I take part attentively in the course.

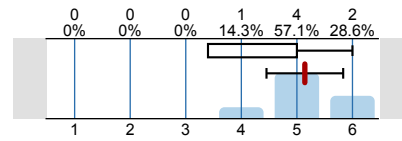

n=7  
av.=5.14  
dev.=0.69

4.2) I do regular preparation and follow-up work for the course

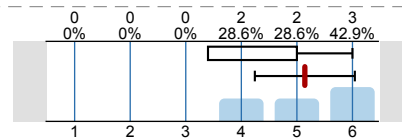

n=7  
av.=5.14  
dev.=0.9

## 6. STATUS WITHIN YOUR STUDIES

6.1) What does this course count toward within your studies?

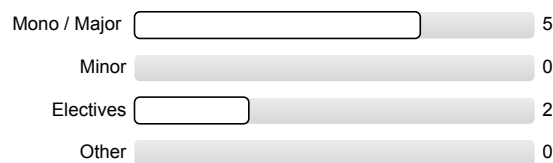

n=7

6.2) What role does this course play in your study program?

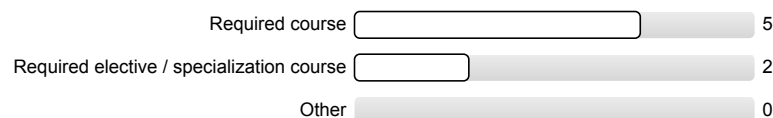

n=7

6.3) Which semester of the study program are you in?

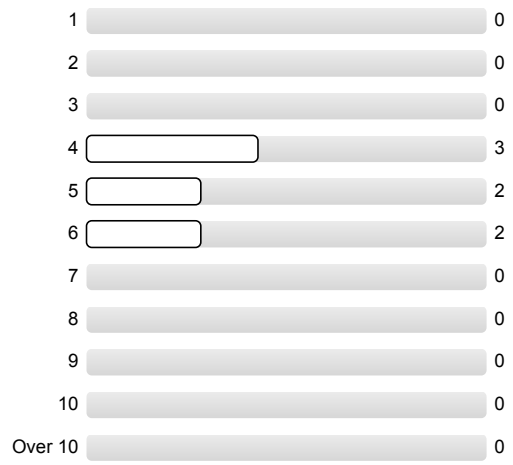

n=7

# Profile Line for Indicators

Subunit:

Test\_Fakultät

Name of the instructor:

Dr. Mila Rain, Prof. Dr. Felix Muster

Name of the course:  
(Name of the survey)

Einführung in Data Science

Teaching person (max.=6)

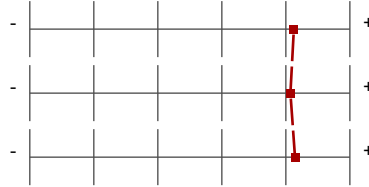

av.=5.13

dev.=0.91

Subject matter and structure (max=6)

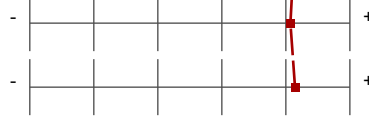

av.=5.07

dev.=0.64

Student's contribution (max.=6)



av.=5.14

dev.=0.79

# Profile

Subunit: Test\_Fakultät  
 Name of the instructor: Dr. Mila Rain, Prof. Dr. Felix Muster  
 Name of the course: Einführung in Data Science  
 (Name of the survey)

Values used in the profile line: Mean

## 1. LECTURER

1.3) made clear what we should know and be able to do at the end of the course.		n=7	av.=5.14	md=5.00	dev.=0.90
1.2) presents the subject matter (e.g., using examples, visualizations, exercises, rounds of questions, etc.) in a way that helps me learn.		n=6	av.=4.17	md=4.00	dev.=0.75
1.1) teaches the subject matter in a way that arouses my interest.		n=7	av.=5.43	md=6.00	dev.=1.13
1.6) takes account of how much students already know (e.g., using an ILIAS self-evaluation, exercises with solutions or repetitions).		n=7	av.=5.29	md=6.00	dev.=1.11
1.4) responds to questions and suggestions from students.		n=6	av.=5.17	md=5.00	dev.=0.75
1.5) is friendly and respectful toward students.		n=7	av.=5.43	md=6.00	dev.=0.79

## 2. COURSE: SUBJECT MATTER AND STRUCTURE

2.1) I can understand the way the content of the course is structured.		n=7	av.=5.43	md=6.00	dev.=0.79
2.2) The material provided (script, handouts, slides, textbooks, literature, etc.) is an efficient aid to learning.		n=7	av.=4.71	md=5.00	dev.=0.49

## 3. LEVEL OF DIFFICULTY

3.1) The level of difficulty of the course is...	far too low		far too high	n=7	av.=3.29	md=3.00	dev.=0.49
3.2) The pace of the course is...	far too low		far too high	n=7	av.=3.43	md=3.00	dev.=0.53

## 4. STUDENTS: MY CONTRIBUTION

4.1) I take part attentively in the course.		n=7	av.=5.14	md=5.00	dev.=0.69
4.2) I do regular preparation and follow-up work for the course		n=7	av.=5.14	md=5.00	dev.=0.90

---

# Comments Report

---

## 1. LECTURER

1.7) Do you have any further comments on the lecturer?

- Sehr lehrreiche Veranstaltung, detaillierte Erklärungen.

## 2. COURSE: SUBJECT MATTER AND STRUCTURE

2.3) Do you have any further comments on the course (subject matter, course structure, and/or course material)?

- Die Folien der PowerPoint sind manchmal etwas unübersichtlich

## 5. COMMENTS ON THE COURSE

5.1) What do you particularly like about this course?



- everything
- immer gut durchgeplant, gute Erklärung mit Wiederholung der Inhalte.

5.2) What do you like less about this course?

- -

5.3) Do you have any suggested improvements? If so, please specify.

- Es wäre viel hilfreicher, Herleitungen von Formeln schriftlich zu machen

	-					+	Ø	dev.
Teaching person (max.=6)	0%	20%	40%	60%	80%	100%	5.13	0.91
	 <p>Scale width: 6</p>							
Subject matter and structure (max=6)	0%	20%	40%	60%	80%	100%	5.07	0.64
	 <p>Scale width: 6</p>							
Student's contribution (max.=6)	0%	20%	40%	60%	80%	100%	5.14	0.79
	 <p>Scale width: 6</p>							

dev.=Std. Dev.